

PLAT OF SURVEY -OF-

LOTS 13-15, BLOCK 8, HONEY LAKE SUBDIVISION FIRST ADDITION,
ACCORDING TO THE RECORDED PLAT THEREOF. LOCATED
IN SECTION 13, TOWN 3 NORTH, RANGE 18 EAST OF
THE FOURTH PRINCIPAL MERIDIAN, TOWNSHIP OF
SPRING PRAIRIE, WALWORTH COUNTY, WISCONSIN.

SURVEY FOR: PHIL CLARK

NOTES:

- 1.) FLOODPLAIN ELEVATION IS 772.0 PER
FEMA/FIRM MAP - PANEL NO. 0233D.
MAP NO. 55127C2033D
DATED OCTOBER 2, 2009
- 2.) BENCHMARK: EAST 1/4 CORNER
SECTION 13-3-18
ELEVATION - 782.149
NGVD DATUM 1929

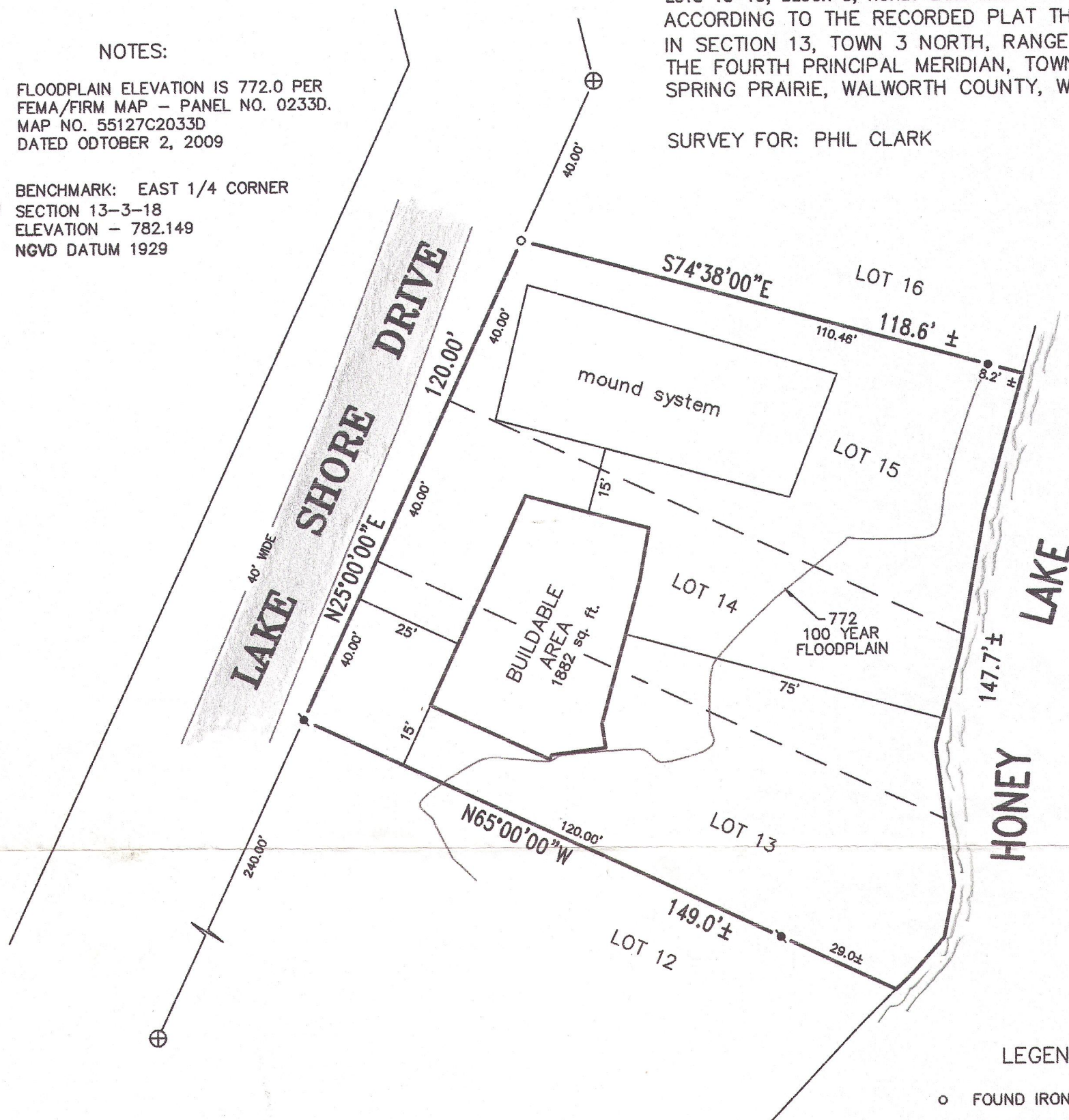

SHORELAND ZONING SETBACKS:

- a.) 75 feet from shoreline (OHWM)
- b.) 25 feet street line
- c.) 15 feet sideyard
- d.) 15 feet from mound system

LEGEND

- FOUND IRON PIPE
- FOUND .38 DIA. IRON ROD
- ⊕ FOUND CONCRETE MONUMENT
- ✦ SET .50 DIA. IRON ROD

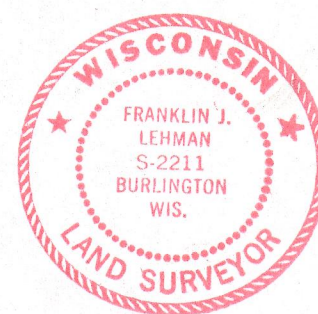

THIS IS NOT AN ORIGINAL PRINT
UNLESS THIS SEAL IS RED

I hereby certify that I have surveyed the above described property
and that the above map is a correct representation thereof and
shows the size and location of the property, its exterior boundaries,
the location of all visible structures and dimensions of all principal
buildings thereon, boundary fences, apparent easements, roadways
and encroachments, if any.

This survey is made for the use of the present owners of the property,
and those who purchase mortgage or guarantee the title thereto within
one year from date hereof.

SCALE: 1" = 30'

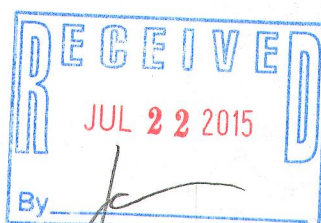

LIBERTY LAND SURVEYING

789 CHICORY ROAD
BURLINGTON, WISCONSIN 53105
(262)901-5116 (262)767-8786

THIS SURVEY IS SUBJECT TO WISCONSIN LIEN LAWS
THIS PLAT OF SURVEY IS THE NOTICE OF INTENT
TO FILE LIEN. LIEN WAIVER IS REQUIRED.

FRANKLIN J. LEHMAN	S-2211
NOVEMBER 16, 2012	121101
DATE	JOB NUMBER

OHL 1-58 318-1183